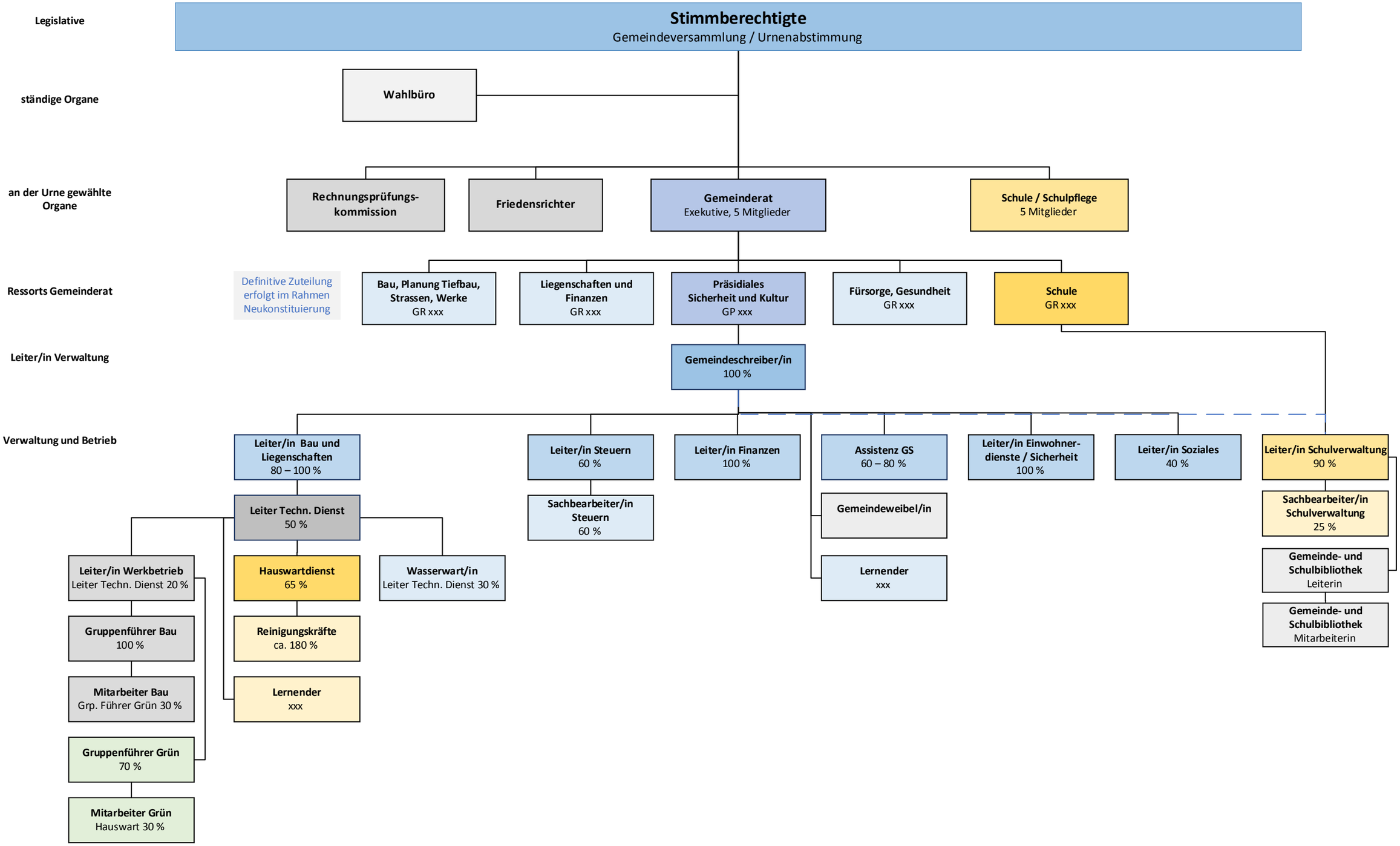Henggart, Organigramm Behörden und Verwaltung Entwurf «Zukunft», Stand 10. Sept. 2021